

# 2020

A YEAR  
OF COVID



Kitsap Community Resources  
assessed, adapted, and faced the challenges  
of serving our community during an  
extraordinary health crisis.

2020 IMPACT REPORT



KITSAP COMMUNITY  

---

RESOURCES

Creating Hope | Restoring Lives

## Staff Leadership

Irmgard Davis  
*Fiscal, IT and Interim Executive Director*

Connie Mueller  
*Early Learning & Family Services*

Jill Brenner  
*Child Development*

Michell Graff  
*Employment & Training*

John Koch  
*Housing & Community Support Services*

Stacy Doré  
*Development*

Wesley Strauss  
*Information Technology*

Dawn Cannon  
*Human Resources*

## Board Officers

Tracy Flood | President  
*NAACP Bremerton*

Shannon Turner | Vice President  
*Legislative Aide*

Tim Schanne | Treasurer  
*Bremerton Housing Authority*

Jennifer Chaussee | Secretary  
*First Federal Bank*

Senator Emily Randall  
*26th District*  
Chad Enright  
*Kitsap County Prosecutor*  
Jeff Dolven  
*Skookum*  
*Contract Services*

Aaron Fast  
*The Salvation Army*  
Danyale Janssen  
*Head Start Policy*  
*Council*  
Elaine W. Bryant  
*Olympic College*

## Our Response to the COVID Crisis

When the pandemic emerged, overnight KCR transformed the way we do business. Like you, we adapted to the reality of a world defined by a public health crisis and an economic one.

When our primary focus is helping people in need, social distancing and moving to virtual client appointments did not feel natural...yet that is what we did.

We quickly adapted to new and rapidly changing COVID protocols while continuing to evolve the way we do our work. **With every step focusing on delivering stability to our community through compassionate service.**

As your Community Action agency, we are active partners in our community's responses to a range of many crises and this pandemic was no different. When COVID restrictions began we were prepared through our years of experience to deliver:

- **Readiness:** through our infrastructure, we quickly adapted to changing circumstances and provided innovative assistance tailored to our community's needs.
- **Rapid Response:** offices remained open every business hour through the pandemic. At times, the only agency available for computer labs.
- **Recovery:** keeping Kitsap residents housed, offering job assistance, and early learning...all while increasing organizational capacity.
- **Resilience:** pivoting and changing the way we do business with the community while still serving and meeting Kitsap residents' needs.

**2019** KCR provided \$600,000 in rental relief

**2020** KCR dispersed \$4.3 million; \$3 million between October and December. (8x normal operations)



## KCR Performed in Response

- Well check calls and virtual appointments with more than 3,300 WIC (Women Infant Children) nutritional food program clients per month
- 2,500 supported through the Housing Solutions Center working in tandem with community partners for emergency shelter and housing resources
- Weatherization and Energy assistance for 3,500 Kitsap residents
- 293 prenatal, infants, toddlers, 3-5 year olds served virtual and in-person with classroom restrictions and protocols in place
- Assistance to 2,000 individuals through eviction prevention, rental assistance, or landlord referral

## Building a Better Kitsap

KCR works to make Kitsap County a stronger community by providing:

- Job training and economic development services touching multiple sectors
- Educational assistance to young students, virtually and in-person, through Early Learning and Head Start Programs
- Financial Assistance for heat and repair bills to residents, especially seniors and veterans, through our Weatherization Program
- Training through BE\$T (Business Education Support Training) for local residents who want to start their own business

As our region's trusted professionals in addressing the issues of poverty, we provide practical solutions and effective advocacy to create a community where all of our residents have the opportunity to thrive creating a healthier Kitsap.



## Neighbors Helping Neighbors

Jené and Laura rowed through New Years and broke a Guinness World Record for Longest Continual Row, while raising money to support Kitsap Community Resources. Not only did they each smash the World Record, they far exceeded expectations in raising funds and awareness for KCR.

“Because this past year has been uniquely challenging for everyone, we decided to support KCR. As healthcare and public health professionals, we see the impact of this pandemic on our community and want to take this opportunity to help our neighbors who have been impacted by job loss and other hardships.”

*~Jené and Laura*



*Thank you  
Jené and  
Laura!*



# DONORS

Our sincere gratitude to our very special supporters. You are a tremendous help in our efforts to serve Kitsap County families and children in need.

Kim Abel  
Karen Ackley  
John Adair  
John & Nancy Adams  
Jim & Cecilia Adrian  
Jim Aho  
Ron & Susan Allen  
Air Management  
Solutions  
Ramsey Alsalam  
Frederick Alway  
Amazon Corporation  
Richard Arper  
Karla Anderson  
John Armstrong  
Karen Ashcraft  
Marcie & Ryan Axtman  
Steve & Cyndy Ayers  
Mary Ayling  
Helen Bachman  
Stanley & Carolyn  
Bajema  
Janice Ballew  
Tracy Baltutat  
Lorraine Barber  
P.G. & E.V. Barnett  
Tony Bartling  
Dave Bayard  
Ian & Bonnie Becke  
Gilbert Beets  
John Benjamin  
Bill Benson  
Abigail Benoit  
Leif Bentsen & Liz  
Huddle  
Brian Berdan  
Monica Bernard  
Wesley & Denise  
Bernard  
Cary Blackburn  
Jeanne Blair  
Bonnie Bogert  
James Bond  
Mike & Carlene Botkin  
Michael & Leslie Boyer  
Cary Bozeman  
Melanie Brace  
David & Susan Bray  
Bremerton Lady Lions  
Bremerton Central  
Lions  
Bremerton City Nursery  
Bremerton Rotary  
Jill Brenner  
Kathy Brobst  
Anthony Brohman  
George Brooker  
Barb Brose  
Carolyn Brower  
Terrence Brown & Mary  
Margaret  
Ericka Brunson  
Janet Buchanan  
Doris Bucher

Vicky Buholz  
Debbie Buck  
Michael Burton  
Kathleen Caldwell  
Calvary Chapel of  
Silverdale  
Mary Cameron  
Ronald Canfield  
Alejandro Cantu  
James Carlisle  
Paul Carroll  
Cascadia-Bountiful Life  
Gladyce Castagnola  
CECJON Investments  
Gerald Centeno  
Center for Orthopedic &  
Lymphatic Therapy  
Central Kitsap  
Presbyterian  
James & Jane Chapin  
Children's Humanitarian  
Services  
Bonnie Chrey  
Patricia Christensen  
Joanna Christiansen  
City of Bremerton  
City of Port Orchard  
City of Seattle  
CK Church of Christ  
Dennis & Marsha Clark  
Karen Coffman  
Colby-United Methodist  
Women  
Ann Collins  
Connection Credit  
Union  
Beth Cooper  
Cousins Landscaping  
Thomas & Trudy  
Cravens  
Susan Cregg  
Lillian Crawford  
Rosemary Crow  
Charles Curry  
Tracie Cullen  
Charles Curry  
Jennifer Cygnor  
Donald & Jean  
Danielson  
Daryl & Leslie Daus  
Donna Davidson  
David Davis  
George & Sara Nell  
Davis  
Jeff & Irmgard Davis  
Kenneth Davis  
William Dearey  
Sandy Deason  
Russ & Michelle Dell  
Joseph Demko  
Mary Derry  
Diehl Engineering  
Greg & Beverly  
DiMartino

Claudia Dixon  
Jolene Dixon  
Jeff & Rachel Dolven  
Fred & Pam Dore  
Foundation  
Stacy & John Doré  
Kathleen Dorn  
Katie Dosanjh  
Dragon's Hoard Games  
Dreaney's Landscaping  
James Dudley  
Timothy Duffey  
East Bremerton Rotary  
Eastside Baby Corner  
Ebenezer AME Church  
Employees Community  
Fund of Boeing  
Katie Eberling  
Barbara Emel  
Dennis Enebo  
Kevin & Lauren Eyer  
Larry & Mary Eyer  
Suzanne Eyer  
Steve & Betty Fabry  
Bill & Lori Fagan  
Doug & Traci Faribanks  
Sharon Feeney  
Torri Feulner  
George Fies  
Fingers Duke  
First Christian Church  
First Lutheran Church of  
Poulsbo  
Willa Fisher  
Barry & Laana Fishman  
Carolee Flaten  
Tracy Flood  
Theresa Flores  
Angelina Flores-  
Montoya  
Judy Ford  
Steve, Gaye & Roni  
Fossum  
Richard & Sandy Foster  
Molly Foster  
Fred Meyer  
Ray & Fran Frederick  
Jon Freeman  
Garry & Annette  
Freeman  
Lucina Freeman  
Richard & Judith  
Friedberg-Nerf  
Friedman Rubin PLLP  
Robin Fulford  
William Gaylord  
Donna Gearns  
Anthony Gerbecl  
Cheryl Gillespie  
Jennifer Gillick  
Girl Scout Troop 46899

Gold Mountain Golf  
Kent Goodrich  
Janet Goodwin  
Joan Goodwin  
Molly Gordon  
Karen Gorman  
Grace Community  
Presbyterian  
Andy Graham  
Rick Grams  
Nina Grandy  
Kathleen Green  
Kelsey Gresham  
Stefan Groetsch  
Warren & Mary Lee  
Gross  
Richard Gruen  
Rick & Cathy Gunderson  
Allan Hablutzel  
Kelly Hadley  
Reverend Karen Haig  
Ronald Hainzle  
Lene Hajek  
Betty Hall  
Darrell & Nina Hallett  
Andrew Hamilton  
Jill Hamilton  
Charles & Pamela  
Hamon  
Hampton Inn and Suites  
Margaret Hanford  
Dick & Maryann  
Hanratty  
Norma Hansel  
Mike Hardiman  
Jeff Hardin  
Nina Harmon  
Marc & Kim Harrington  
David Harris  
Melissa Hartman  
Mary Haupt  
Barbara Hazen  
Hearthstone CPA  
Richard Hecker  
John Hedges  
Help Desk Calvary  
Gayle Helseth-Kenison  
& Michael Kenison  
Mitch & Angela  
Henderson  
Cora Hess  
Larry Hoback  
Virginia Hoem  
Lynn Horton  
Arlene Hoyer  
Jana Hruby  
Mike & Suzi Hubert  
Hudson Bay Way  
Foundation  
Jodi & Scott Hultquist  
Richard Hurley  
David & Beth Hutchason  
Marilyn Hutton  
Caryn Iber  
Pamela Irvine-Johnson  
Chris Johnson  
Judith Johnson  
Larry & Rita Johnson  
Linda Johnson

Wendie Johnson  
Ted Johnsrude  
Theodore Johnston  
Rebecca Jones  
JRO Licensing Agency  
Emilie Jungschaffer  
JustGiving  
Thomas Juvik  
Shivon Kadrmas  
Richard Kalyn  
Victoria Kampfer  
Paul Kamps  
Bill Keller  
Antonio Kerson  
Lisa Kerson  
Emmett Kidrick  
Peter & Lynne Killheffer  
Suzanne Kilroy  
The Kindness Club  
Holly Kinkade  
Tyler & Brittany  
Kirkpatrick  
Kitsap Community  
Foundation  
Kitsap County  
Kitsap School Retirees'  
Assoc  
Kitsap Mustang Club  
Kitsap Public Works  
Kitsap Transit  
Kitsap Unitarian  
Deborah Klabo  
Dennis Kobelin  
Terri & John Kolf  
Morris & JoAnn  
Komedal  
James Kondek  
Nick Kosin  
Richard Kost  
Nicholas & Dianna  
Kostelecky  
Merrill Koster  
Ellen Kraft  
Keith Kriebel & Linda  
Wells  
Ronald Krell  
Paul Kundtz  
Linda Laine  
Mike Laird  
Lakeshore Learning  
Erin Lanum  
Laura Lanum  
Jennifer Laris  
Dena Larsen  
Steve Landau  
Anna Laurie  
Jessica Lawrence  
Lee & Judi Leader  
Maribel Lechuga  
Denise Ledingham  
Sammy Lenz  
Roberta Leonardy  
Les Schwab Poulsbo  
Traci Leslie  
Jerry & Kellie LeTexier  
Sandra Lewis  
Liberty Bay Books  
Michelle Lien  
Ralph & Dorothea Lintz

Othel & Susan Linville  
Sidney & Deborah  
Litman  
Natalie Logue  
Craig & Lori Loidhamer  
Sonny & Carol  
Loidhamer  
Carlton Lucchese  
Sue Lukins  
Lynda Lundeen  
Anne Lunden  
Kathy Lyda  
Melanie Magnenet  
Maureen Maguire  
Frank Mandell  
Angela Marcos-  
Krasows  
Christina Mapes  
Patricia Marlatt  
Louise Mason  
Margaret Mathisson  
Nenita Matney  
Julie Mattson  
David May  
Jess McBrayer  
Susanne McCabe  
Donald McCluskey  
Wendy McGill  
Robert McGuire  
Susan McInturff  
Terri & John McKenzie  
Jan McKiernan  
Dan & Cyndi McLean  
Raymond McMahan  
Steve McNally  
Medina Foundation  
Rosalind Medina  
Terry Meier  
Shelley Mihelich  
Dawn Miles  
Phyllis Millard  
Christopher Miller  
Scott Miller  
Miller Sheetmetal  
Julie Mills  
Krista Mixon  
Steve & Terese Moon  
Laurie Moose  
Mary Moore  
Gena Morales  
John Morrissey  
Margaret Morse  
Stacy Moser  
Bob & Fran Moyer  
Taylor Mueller  
Connie Mueller  
Bob & Patty Murphy  
Taylor Murphy  
Carlton Nau  
John Neff  
Jessica Neice  
Nancy Neste  
Cynthia Nevins  
Alan & Ellen Newberg  
New Standard Equities  
Roger Newton

Newton Building & Development	Sirpa Ristimaki-Brock	Dee Taylor
NW Playground Equip	Kenneth & Tina Robinson	Shannon Taylor
Niels Nicolaisen	Sandra Robinson	Rudy Taylor & Joy Pendergrass
Victor Novotny	Shirley Rogers	Ken & Diane Telschow
Bethany Nupen	Nancy Rollins	Leighton Thomas
Carole Oesterhaus	David Russo	F. Mary Thompson
Michael & Diane O'Leary	Christy Rukstalis	Piper Thornburgh
Susan O'Leary	RV Associates	Richard Thymian
Lee Oliphant	Kristina Ryding	Kathryn Todd
Olympic Ridge	Gail Sackman	Jessica Torrez-Riley
Patrice O'Morchoe	Eric & Janet Sandall	Trash Transporters
Michael Orr & Robin Hruska	Jenica Sandall	Steve & Gail Treanor
Camille Osborne	Portia Santos	Susan Trimble
Donna Overly	Jim & Kris Savinski	Terry Triplet
Pacific NW Title	Timothy Schanne	Marilyn Trulock
Alex Pacl	D. A. Schneegas	Cheryl Tucker
Jim & Joy Page	Theresa Schroeder	Shannon Turner
Stephen Palmason	Seattle H.O.M.E. For All	Mary Jane Tyler
Virginia Partridge	Seattle Foundation	Vic & Bonnie Ulsh
Laurel Pardee	Stanley Seidler	United Moving & Storage
Mary Payne	Stephen Shapiro	United Way of Pierce
Darla Peacock	Kristen Sharp	Jennifer Versteeg
Rich & Jeanny Peel	Bill & Janice Shaw	Peggy Visher
Cynthia Pekow	Dana Sheppard	William & Connie Waddington
Erin Petersen	Sue & Dick Shipley	Billy Wages
Terry & Rosemary Peterson	Deborah Shoesmith	Stephen & Trina Wald
Richard Pfeiffer	Libby Shonsey	Sandra Walgren
Matthew Pierce & Rachel Anderson	Coleen Shoudy	Peggy Walker
Julie Plessner	Ernie & Anne Shriner	Thomas Walker
Barbara Poe	Craig & Diana Siems	John & Jill Wallen
Ann Poggioli	Valerie Sils	Beverly Wallis
Port Orchard United Methodist	Silverdale Lutheran Women	Thomas Warborg
Pam Porter	Joy Circle	Patricia Warner
Janet Postel	Edsel Sims	WA State Auditor Team
Tammy Powell	David & Janet Skelton	Port Orchard
Melanie Powers	Skookum Contract Services	Caroline Watler
Nancy Price	Ian Smith	Brian Watson
William Primiano	Christopher & Ann Smith	Watson Furniture Group
Jessica Proctor	Tamara Smith	John & Lynn Weidman
Puget Sound Energy	Rose Smith	Paul & Debbie Weisdepp
PSNS Shop 56	Meredith Sobolesky	Marcia Wentzel
PSNS Assistant Project Superintendents	Kathleen Solas	Jeff & Wendy Westerlund
Kathleen Pulici	Jim & Ginger Sommerhauser	Michael & Tina Wettlaufer
Gerald PUNCHES	Heather Southard	Greg & Sunny Wheeler
Venessa Pustek	Ellin Spenser	Jason Whitaker
Pamela Rademaker	Jill Spieker	Dave & Robbie White
Carlos & Jane Ramirez	St. Antony's Episcopal	Douglas Whittle
Susan Ramsey	St. Barnabas Episcopal	Lori Whybark
Marsha Ramsey	Mike Stadshaug	Allison Williams
Emily Randall	Wendy Stanley	J. M. Williams
William & Barbara Rayburn	Starbucks	Elaine Williams Bryant
Jo Reasons	Charles Stauffer	Windermere Real Estate
Ann Remers	Evelyn Stege	Deborah Woolston
Miriam Rice	Joe Stevens	Chris Wyatt
Virginia Richter	Karina Stone	Bill & Cindy Young
Bruce & Robin Richardson	Maria Strayer	Carla Ziebell
Robert & Joann Richardson	Dayna Strong & Family	Kay Zolman
Millissa Riffle	Richard & Jean Stuber	Katie Zonoff
Tina Ricketson	Linda Stuessi	
Thomas Ringstad	Dr. Mark Sugimoto	
	Steve & Mary Sullivan	
	Roger & Virginia Susick	
	Patsy Tanner	
	Virginia Tappe	



# Impact through Testimonials

**AmeriCorps:** When the team members shared their goal of securing 1000 pounds of food for the Bremerton Backpack Brigade we were thrilled. When they brought 1093 pounds of food...we were filled with deep gratitude.

**BE\$T (Business Education Support Training):** Edgar wanted to start a tax preparation business for low-income people. Before his graduation, he had the opportunity to help KCR provide a free tax service. A partner agency provided him office space for free to serve their clients and to build his own business.

## Early Childhood

**Development:** Fana's child attends KCR Head Start as did her two older children.

"I am alone with no family. Thank you for caring about the kids and me. KCR should be renamed to include family because that is what it feels like."

## Employment and Training:

16 WorkFirst clients hired into unsubsidized employment, leaving the TANF program. 41 families received COVID funds completely by donations from the community.

**Energy Assistance:** Nine of ten households helped through LIHEAP (Low Income Home Energy Assistance Program) have at least one elderly person, child, or person with a disability. 3,427 applications processed during this tough year.



**Food Services and Healthy Meals:** Our kitchen prepares nutritious meals for Meals on Wheels Kitsap for homebound elderly and offers frozen meals for pick-up at community dining meal sites.

**Fresh and Healthy Cooking for Your Family:** “I’m a disabled veteran with significant medical challenges. It has been a blessing to take this class. I now use nature-produced alternatives and healthy foods with crucial minerals, vitamins, and probiotics. I sincerely want to thank KCR for allowing our community this rich experience.” ~Wanda

**GED Instruction and Testing:** GED classes held weekly every Monday through Wednesday. In person instruction with safety precautions and online options available. KCR GED testing services was one of the only provided during the pandemic.

**Housing and Homelessness:** A single working father of three was provided relief after his wife abandoned their children. He received affordable housing, budgeting classes for basics, and skills for parenting. 2,465 were served through the Housing Solutions Center and 1,980 individuals assisted with housing, eviction prevention, or rental assistance.

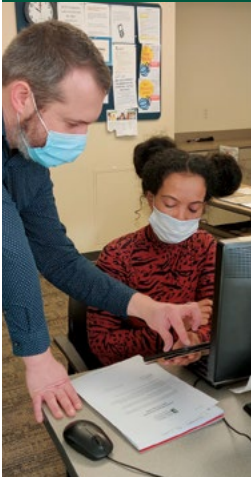

**Kinship Caregivers:** “Your program has blessed us with needs for our three grandkids. From the bottom of our hearts, thank you so very much for lightening our load. It was nice to bring a smile to their faces. Blessings to all of you!” ~*The Mulhausens*

**The Parenting Place:** “I was in your class and I have to tell you how much it changed not only my life, but my family.” She had taken her book home and left it out. With tears she said, “Even my Dad, the way he talks to us and treats people is so much different. You really helped change my family.” ~*A Student*

**Veterans Assistance:** “Thank you. Your continued support with issues that may seem trivial to others are of great importance to me. Hot water, clothing, heat, and being able to keep clean are a direct result of you caring about and helping me.” ~*Michael*

**Weatherization:** “My experience was in every way an exceptional one! From the moment of my first call to schedule the inspection of my furnace to making recommendations. I can honestly say from start to finish, I have never experienced such professionalism mixed with caring and real concern for my situation.” ~*Margaret*

**WIC (Women, Infants, Children):** A pregnant young woman just hearing about WIC was stressed. She had lost her job, her husband’s work hours reduced and money was tight. “I cannot express how grateful I am for your help. I honestly felt foolish for not knowing you existed.” ~*Alison*



# Affordable Housing in Manette

Underway with new construction of a nine-unit townhouse triplex, affordable housing will be available to nine low-income families with children. Families will receive case management and support through other KCR resources such as WIC (Women Infant Children) nutritional support, energy and rent assistance, veteran's assistance, employment and training resources, childcare and Head Start programs.

Through the case management process, residents are linked with community-based resources through our network of partnerships. Case managers will help low-income families (maximum 30% AMI) on an individualized basis to identify barriers to housing and economic self-sufficiency, lay plans to resolve those barriers, and coach residents on obtaining and using resources to meet their self-identified individual and family goals.

The neighborhood is looking forward to the groundbreaking in summer 2021 and opening for families in fall 2022.



**COATES DESIGN**  
ARCHITECTURE + INTERIORS

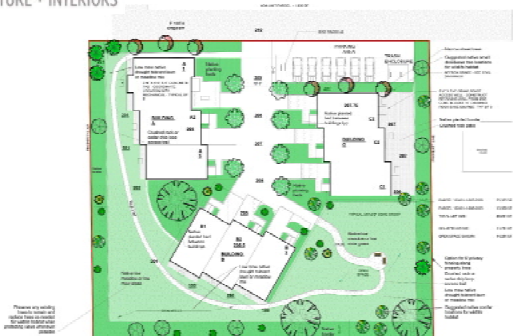

# 2020 Financials

## revenues

■ Contracts & Grants (89.78%).....	16,230,111
■ Contributions (1.69%).....	306,262
■ Rents (1.00%).....	181,167
■ Donated Goods/Facilities (2.15%) .....	387,807
■ Food Services (3.45%).....	624,326
■ Other Income (1.93%).....	348,993

Total..... 18,078,666

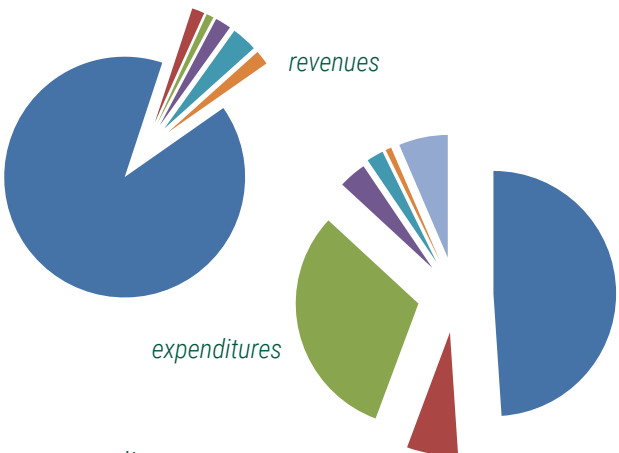

## expenditures

■ Housing & Community Services (48.94%) .....	8,916,790
■ Employment & Training/AmeriCorps (6.74%).....	1,227,570
■ Early Learning & Family Services (31.20%) ....	5,683,965
■ Food Services (3.66%).....	666,554
■ Other KCR Programs (2.23).....	405,539
■ Fundraising (0.77%) .....	140,896
■ General & Administrative (6.46%).....	1,177,677

Total ..... 18,218,991



# KITSAP COMMUNITY RESOURCES

Creating Hope | Restoring Lives

Kitsap Community Resources  
is a 501c3 non-profit corporation.

Member of Washington State  
Community Action Partnership



845 8th Street, Bremerton, WA 98337-1517  
PH: 360-478-2301 | FAX: 360-415-2706

1201 Park Ave, Bremerton 98337  
PH: 360-473-2056 | FAX: 360-792-8708

3200 SE Rainshadow Court, Port Orchard 98366  
PH: 360-473-2102 | FAX: 360-874-1493

[kcr.org](http://kcr.org)

If you would like to donate to KCR,  
please visit us online at [kcr.org](http://kcr.org),  
email us at [development@kcr.org](mailto:development@kcr.org)  
or call 360-473-2003.

